

CARLISLE

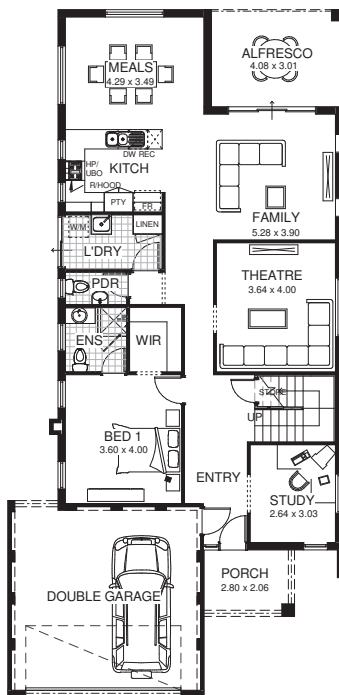

FLOOR PLAN



ground floor

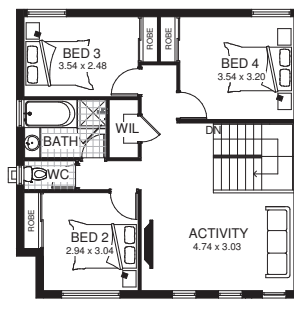

first floor

The **Carlisle** is a beautiful family home with downstairs living and an upstairs teenager retreat. The spacious and open design kitchen, meals and family opens effortlessly onto the alfresco providing the perfect space for entertaining friends. The front study gives a private work zone while the master bedroom offers space and tranquillity. Upstairs teenagers enjoy independence with three large bedrooms, bathroom and their own activity or entertainment zone. A large modern home with everything the family needs for an enjoyable and affordable lifestyle.

perthhome
builders

suite 5, 108 wanneroo road tuart hill wa 6060
phone: 08 9345 5060
fax: 08 9345 5969
email: info@perthhomebuilders.net.au